

Return on Investment: Ripple Effect

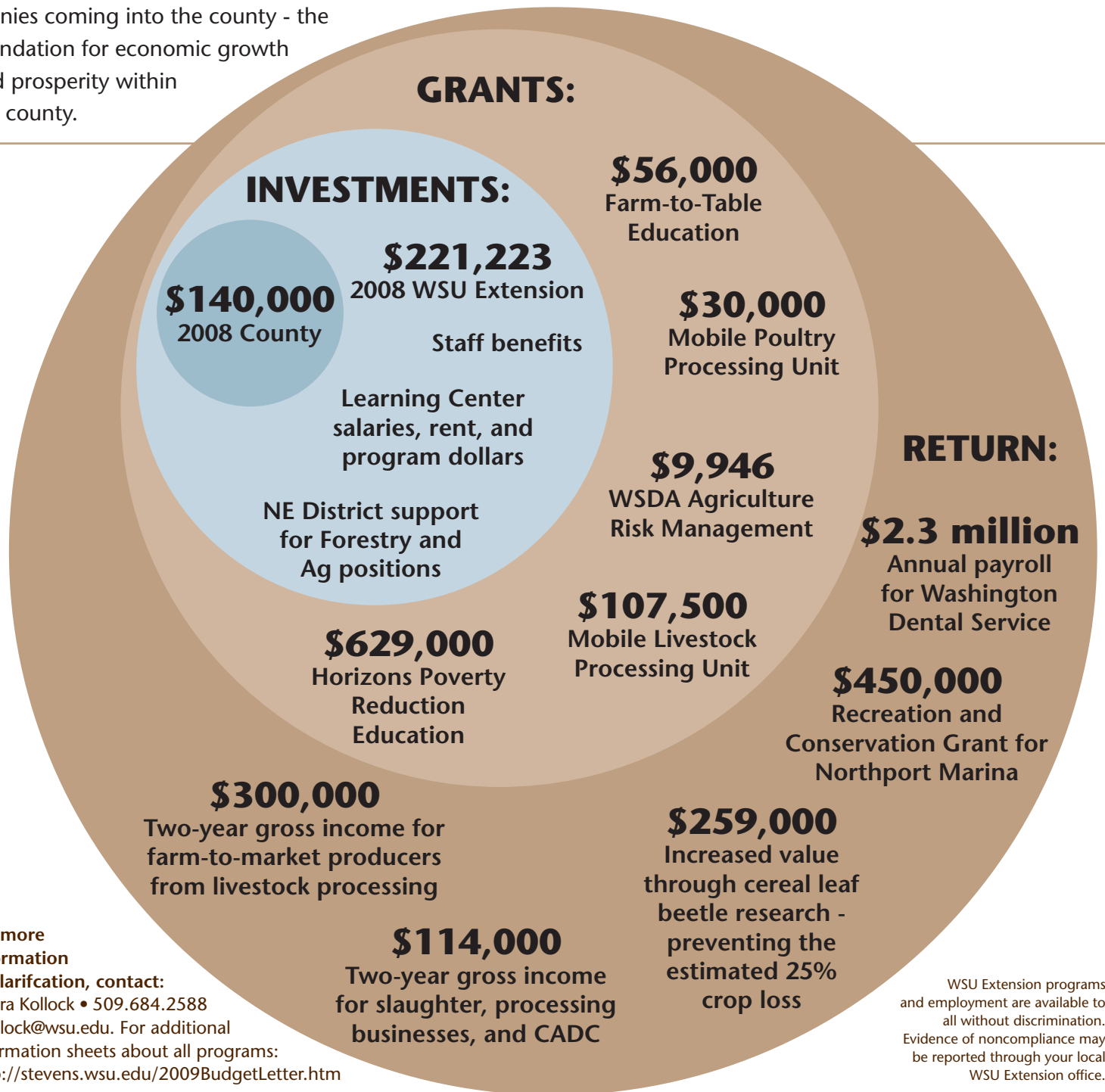

WASHINGTON STATE UNIVERSITY STEVENS COUNTY EXTENSION

WSU Extension leverages the county dollars into real financial benefit for individuals and businesses. The ripple effect is demonstrated below, the numbers in the blue area are one-year investments. The tan circles indicate actual fiscal impact for the past five years, the present, and the future. All WSU dollars and grant dollars are outside monies coming into the county - the foundation for economic growth and prosperity within the county.



For more information or clarification, contact: Debra Kollock • 509.684.2588 dkollock@wsu.edu. For additional information sheets about all programs: <http://stevens.wsu.edu/2009BudgetLetter.htm>

WSU Extension programs and employment are available to all without discrimination. Evidence of noncompliance may be reported through your local WSU Extension office.